

JAAKKO JAUHAINEN

HIP BOP HOORAY
A FANFARE FOR BIG BAND

14 (A)

ALTO 1
ALTO 2
TENOR 1
TENOR 2
BARI. SAX.

TPT. 1
TPT. 2
TPT. 3
TPT. 4

TBN. 1
TBN. 2
TBN. 3
B. TBN.

J. GTR.
PNO.
BASS
DR.

EVEN 8'S
PLAY LIKE FANFARE!
SWING
mf
CRESC.
CRESC.
CRESC.
CRESC.

F#7 F Gm7 C7(b9) F6 Gm7 C7(b9) F6 F7 Bb Ho Bb/C C7(b9)

Gm C7(b9) F6 F6 sim Gm7 C7(b9) F6 F7 Bb Ho Bb/C C7(b9)

HIP BOP HOORAY

42 **(C)**

ALTO 1, ALTO 2, TENOR 1, TENOR 2, BARI. SAX.

TPT. 1, TPT. 2, TPT. 3, TPT. 4

TBN. 1, TBN. 2, TBN. 3, B. TBN.

S. GTR., PNO., BASS, DR.

GLISS. CRESC. 3 f ff

HO Bb/C C7(b9) F6 Gm7 C7(b9) F7(SUS4) Ab7(SUS4) C7(SUS4) C7 F6 F6

SOLO FILL IN TEMPO!

HIP BOP HOORAY

J. SAOHAINEN

SWING ♩ = 225

6 *f* 3

11 3 3 3 3 *f* ^

(A) 8 2 15-22 *mf* 29-30

31 (B) *mf* 3

36 3 3

41 3 3

47 (C) *f* 3 3 3 3 ^

51 ^

HIP BOP HOORAY

J. SAOHAINEN

SWING ♩ = 225

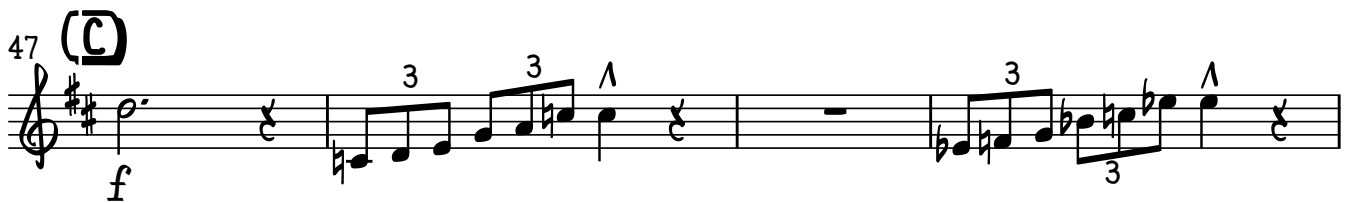
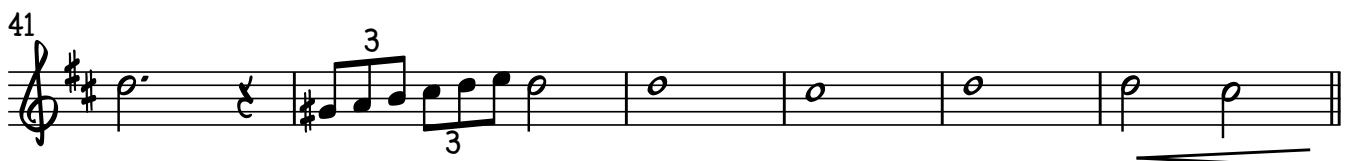
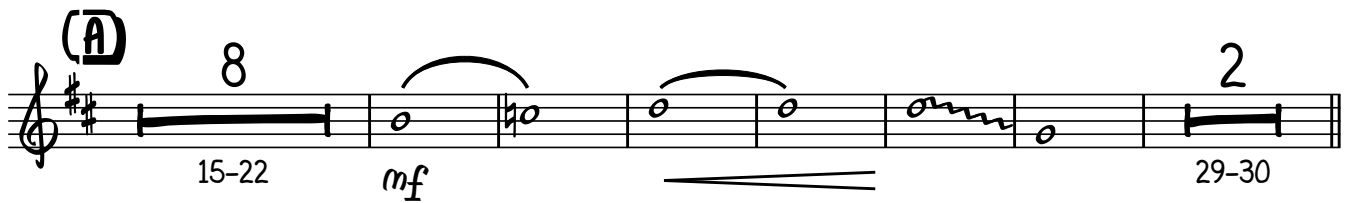

HIP BOP HOORAY

J. SAOHAINEN

SWING ♩ = 225

1-5

6-10

11-14

(A) 15-22 29-30

(B) 31-35

36-40

41-46

(C) 47-50

51-54

HIP BOP HOORAY

J. SAOHAINEN

SWING ♩ = 225

1-5

6-10

11-14

(A) 15-22

(B) 23-30

31-35

36-40

(C) 41-46

47-50

BARI. SAX.

HIP BOP HOORAY

J. SAOHAINEN

SWING ♩ = 225

HIP BOP HOORAY

J. SAOHAINEN

SWING ♩ = 225

f

7

13 (A) EVEN 8's

PLAY LIKE FANFARE! 18-20

21 SWING

mf 24-28 *CRESC.*

30 (B)

f 3

35-37

p *PLAY LIKE A FANFARE!*

43

CRESC. *GLISS.*

(C)

47

ff 49-53

HIP BOP HOORAY

J. SAOHAINEN

SWING ♩ = 225

7

13 (A) EVEN 8's

21 SWING

30 (B) EVEN 8's

35-37

42

47 (C)

HIP BOP HOORAY

J. SAOHAINEN

SWING ♩ = 225

(A) EVEN 8's
PLAY LIKE FANFARE!
18-20

SWING
mf
24-28
CRESC.

(B)
EVEN 8's
f

3
35-37
PLAY LIKE A FANFARE!

3
3
3
3
CRESC.

(C)
ff
49-53

HIP BOP HOORAY

J. SAOHAINEN

SWING ♩ = 225

f

7

13 (A) EVEN 8's

PLAY LIKE FANFARE!

18-20

21 SWING

mf

24-28

CRESC.

30 (B) EVEN 8's

f

35-37

PLAY LIKE A FANFARE!

42

CRESC.

47 (C)

ff

49-53

HIP BOP HOORAY

J. SAOHAINEN

SWING ♩ = 225

1
f

8

(A)
15
2
16-17
mf

22

27
CRESC.

(B)
31
2
32-33
35-36
f

39
mf *CRESC.*

(C)
47
f

51

HIP BOP HOORAY

J. SAOHAINEN

SWING $\text{♩} = 225$

f

8

(A)

15

2

16-17

mf

22

27

CRESC.

(B)

31

2

2

32-33

35-36

f

39

mf

CRESC.

(C)

47

f

51

HIP BOP HOORAY

J. SAOHAINEN

SWING ♩ = 225

4
4
f

8

8

(A)

15

16-17
mf

22

27

CRESC.

(B)

31

32-33
35-36
f

39

mf
CRESC.

(C)

47

f

51

HIP BOP HOORAY

J. SAOHAINEN

SWING ♩ = 225

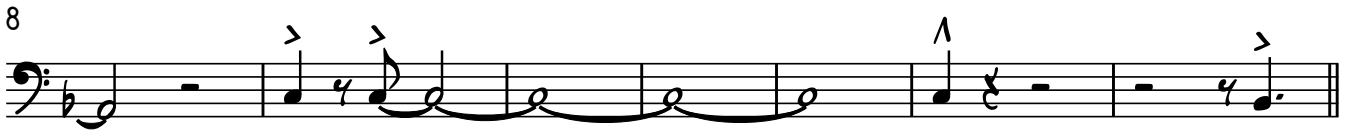

(A)

(B)

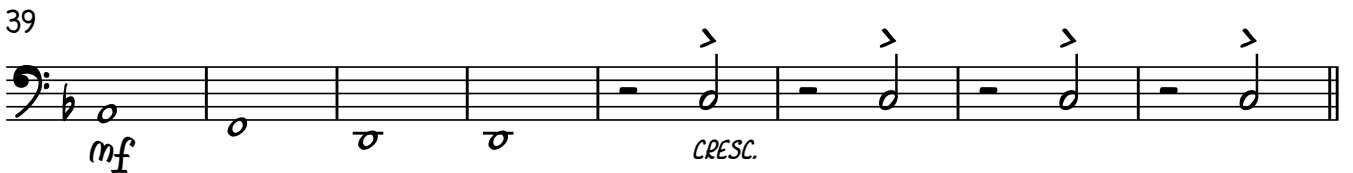
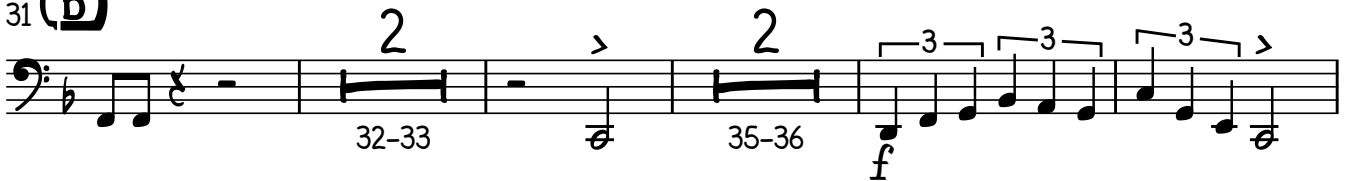

(C)

HIP BOP HOORAY

J. SAOHAINEN

SWING ♩ = 225

F7(SUS4)

Ab7(SUS4)

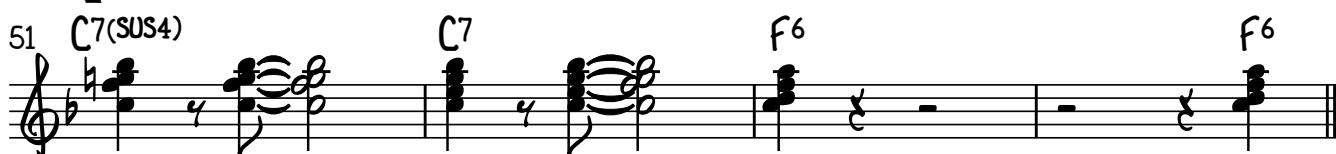
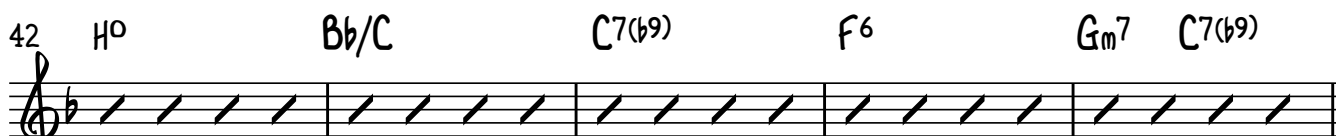
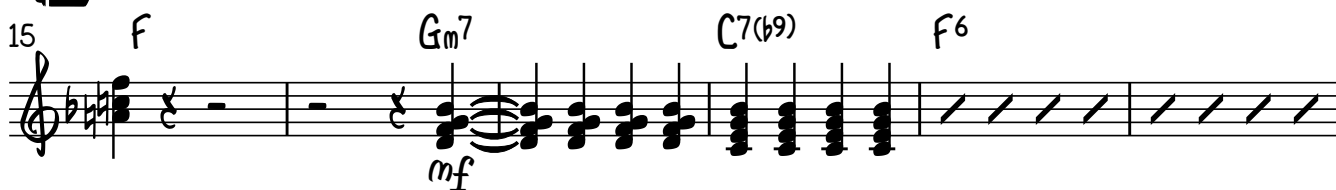
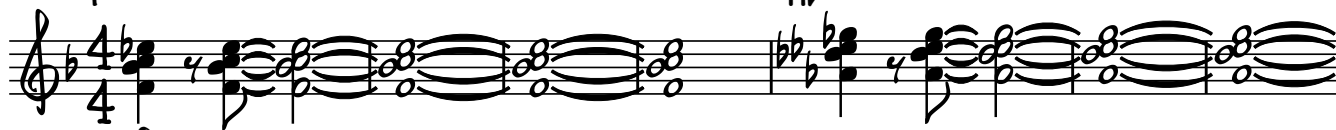

HIP BOP HOORAY

J. SAOHAINEN

SWING ♩ = 225

8

15 (A)

21

26

31 (B)

PIANO

2
37

Gm7 C7(b9) F6 F7 Bb

42

H⁰ Bb/C C7(b9) F6 Gm7 C7(b9)

47 (C)

f F7(SUS4) Ab7(SUS4)

51

C7(SUS4) C7 F6

BASS

HIP BOP HOORAY

J. SAOHAINEN

SWING ♩ = 225

4 *f*

8

15 (A) *mf* *sim*

21 *mf*

26 *mf*

31 (B) *mf*

37 *mf*

42 *mf*

47 (C) *f*

51 *f*

HIP BOP HOORAY

J. SAOHAINEN

SWING ♩ = 225
