

WALKIN' WITH MR. BLUES

ARRICONE

♩=120 SWING

3

mf

A

f

9

ff

13

f

B

f

21

ff

25

ff

2 ALTO SAX. 1
D⁷ (SOLOS)

G⁷

MR. BLUES D⁷

33

37

41

2. (TUTTI)

46

50

54

58

WALKIN' WITH MR. BLUES

ARRICONE

♩=120 SWING

3

mf

A *f*

9 *ff*

13 *f*

B

21 *ff*

25

2 ALTO SAX. 2
D⁷ (SOLOS) G⁷ MR. BLUES D⁷

29

33

37

41

46

50

54

58

WALKIN' WITH MR. BLUES

ARRICONE

♩=120 SWING

3

(A) *f*

9 *ff*

13 *f*

(B)

21 *ff*

25

2 TENOR SAX. 1 (SOLOS)

G⁷ C⁷ MR. BLUES G⁷

29

C⁷ G⁷ Bm⁷ E⁷

33

A^{mi}⁷ D⁷ G⁷ E⁷ A^{mi}⁷ 1. D⁷

37

2. (TUTTI)

41

46

50

54

58

WALKIN' WITH MR. BLUES

ARRICONE

♩=120 SWING

3

mf

(A) *f*

(B)

TENOR SAX. 2
2 G⁷ SOLOS

C⁷

MR. BLUES G⁷

29

33 C⁷ G⁷ Bm⁷ E⁷

37 Am⁷ D⁷ G⁷ E⁷ 1.

41 (TUTTI) f

46

50

54

58

WALKIN' WITH MR. BLUES

ARRICONE

♩=120 SWING

3

mf

(A) *f*

9 *ff*

13 *f*

(B)

21 *ff*

25

2 BARITONE SAX. **D⁷** (SOLOS)

G⁷

MR. BLUES **D⁷**

33

37

41

2. (TUTTI)

46

50

54

58

WALKIN' WITH MR. BLUES

ARRICONE

$\text{♩} = 120$ SWING

2 TRUMPET IN B \flat 1
A mi^7

MR. BLUES

D 7

G 7

E 7

A mi^7

D 7

1.

37

41

(TUTTI)

f

46

50

54

58

WALKIN' WITH MR. BLUES

ARRICONE

$\text{♩} = 120$ SWING

(A) *f* 7 *ff*

13

(B) *mf*

21 \oplus *ff*

25

29 *G*⁷ (SOLOS) *C*⁷ *G*⁷

33 *C*⁷ *G*⁷ *Bm*⁷ *F*⁷

2 TRUMPET IN B \flat 2

MR. BLUES

37 A_{MI}^7 D^7 G^7 E^7 A_{MI}^7 D^7
1. 3.

41 *f* (TUTTI)

46

50 *f*

54

58

WALKIN' WITH MR. BLUES

ARRICONE

♩=120 SWING

(A)

(B)

2 TRUMPET IN B \flat 3

MR. BLUES

A Mi^7

D 7

37

A Mi^7 D 7 G 7 E 7 1.

41

f (TUTTI)

46

50

54

58

WALKIN' WITH MR. BLUES

ARRICONE

$\text{♩} = 120$ SWING

(A)

(B)

2 TRUMPET IN B \flat 4

MR. BLUES

37

A mi^7 D 7 G 7 E 7 A mi^7 D 7

41

(TUTTI)

f

46

50

54

58

WALKIN' WITH MR. BLUES

ARRICONE

$\text{♩} = 120$ SWING

(A) *f*

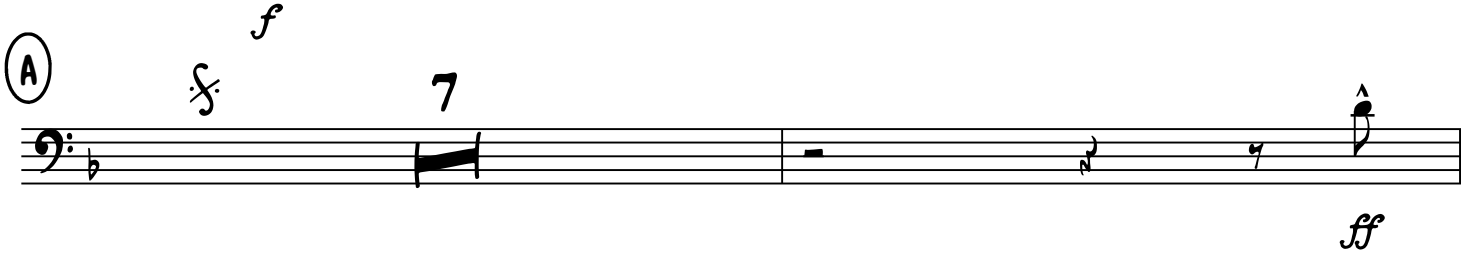

13

(B) *mf*

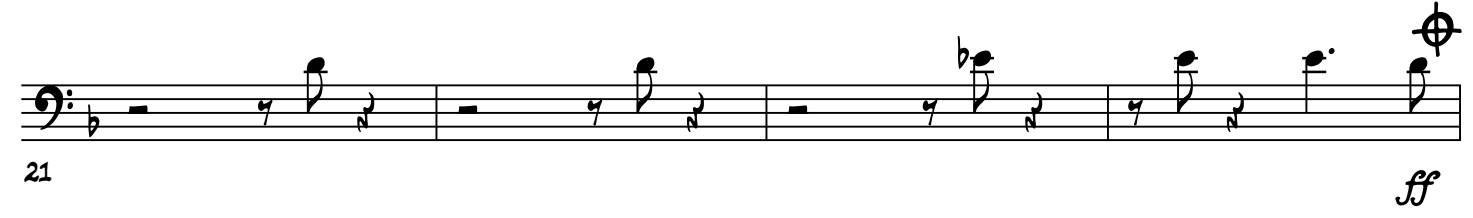
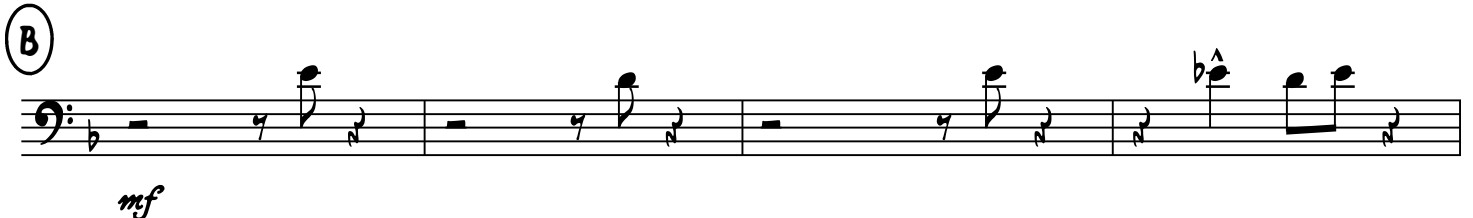

21

25

F7 (SOLOS) *B^{b7}* *F7*

29

B^{b7} *F7* *A^{m7}* *D7*

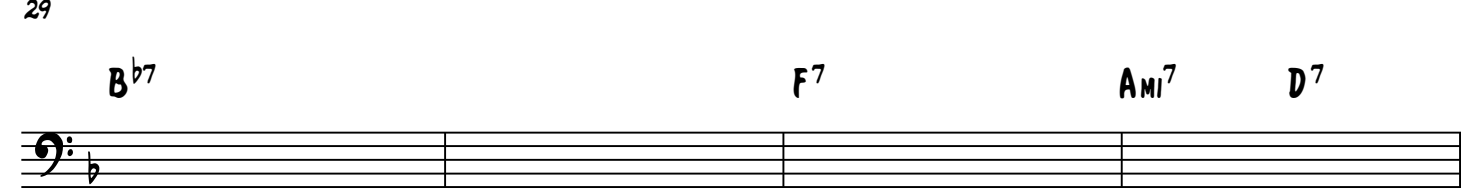

33

2 TROMBONE 1
GMI⁷

MR. BLUES

GMI⁷ C⁷

C⁷ F⁷ D⁷ 1.

37

2. (TUTTI)

41

46

50

54

58

WALKIN' WITH MR. BLUES

ARRICONE

$\text{♩} = 120$ SWING

(A) *f*

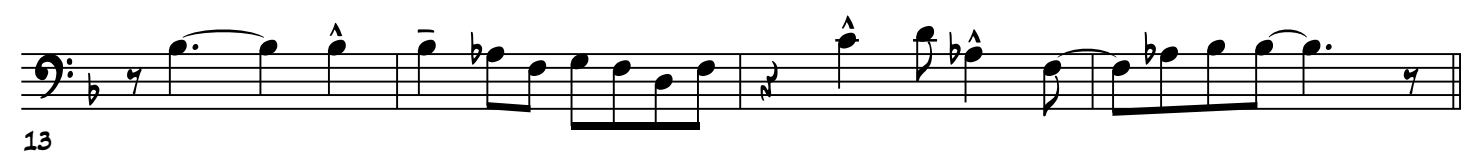
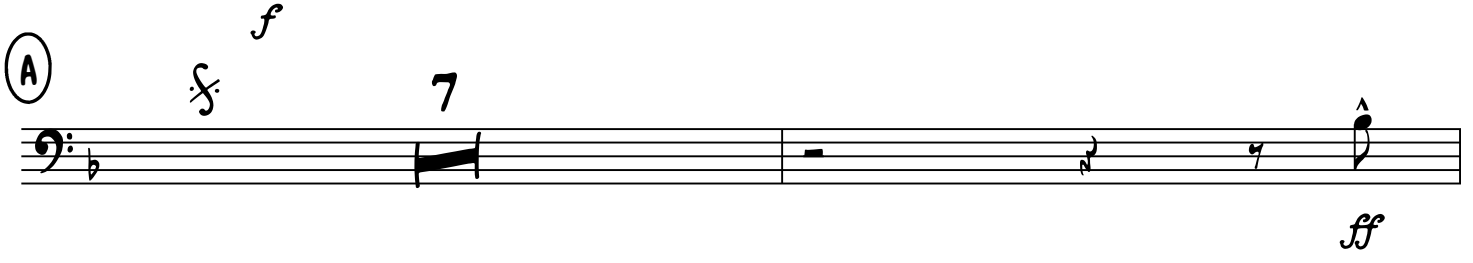

13 (B) *mf*

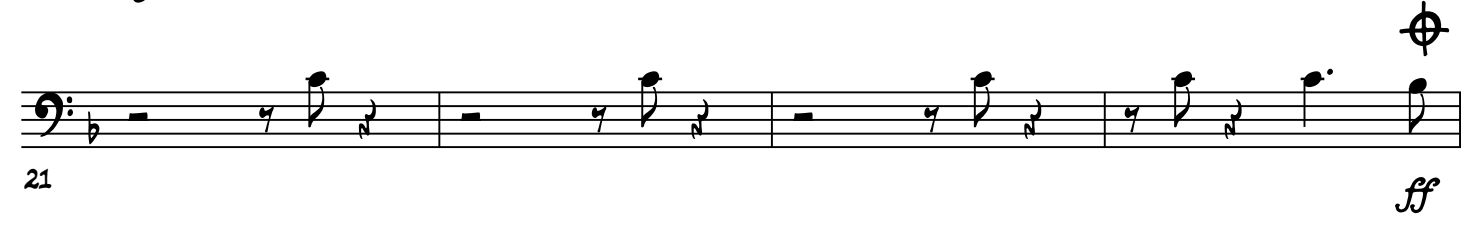
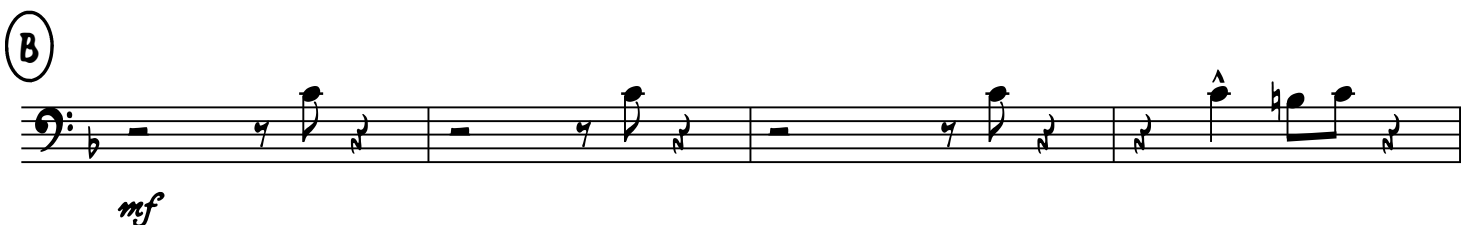

21

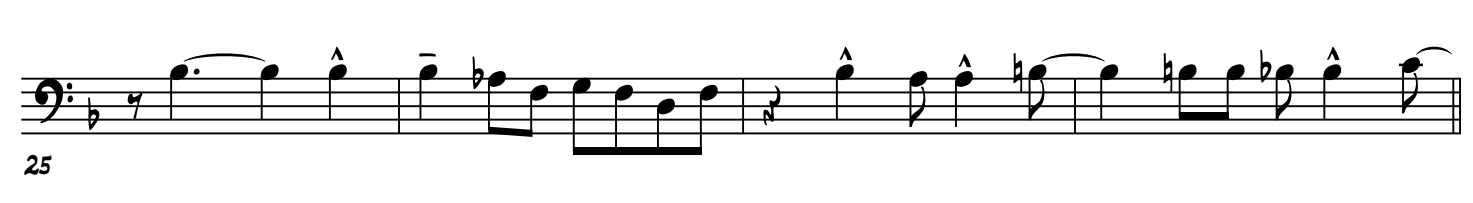

25

F7 (SOLOS) *B^{b7}* *F7*

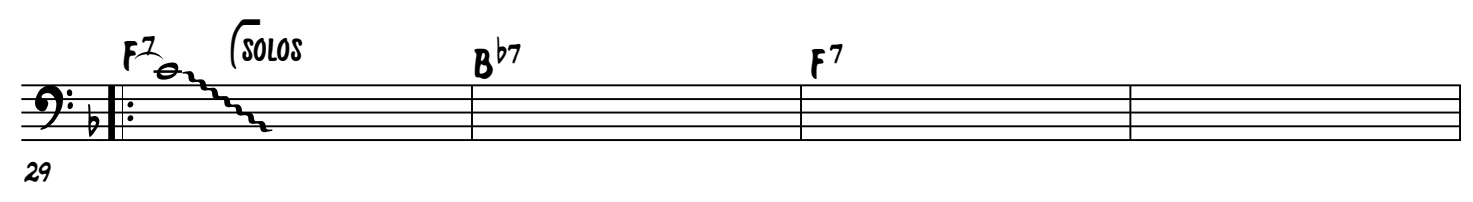

29

B^{b7} *F7* *A^{mi7}* *D7*

2 TROMBONE 2

MR. BLUES

GMI⁷ C⁷

GMI⁷ C⁷ F⁷ D⁷ 1.

37

2. (TUTTI)

41

f

46

50

54

58

2 TROMBONE 3
Gmi⁷

MR. BLUES

C⁷

F⁷

D⁷

1
Gmi⁷

C⁷

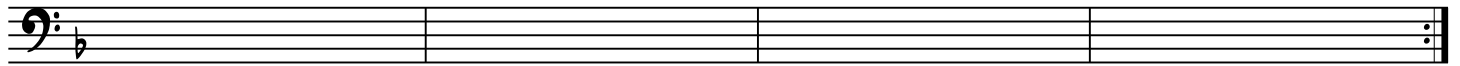

37

41

f

46

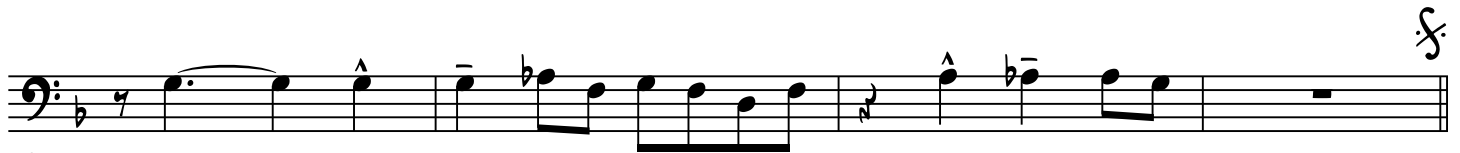

50

54

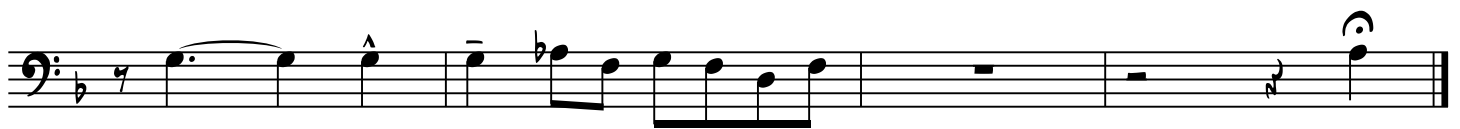

58

WALKIN' WITH MR. BLUES

ARRICONE

♩=120 SWING

f

(A)

f

7

ff

13

(B)

mf

21

ff

25

f SOLOS

B^b7

F⁷

29

B^b7

F⁷

A^m7

D⁷

33

2 TROMBONE 4
Gm7

MR. BLUES

C7

F7

D7

Gm7

C7

1.

37

2. (TUTTI)

41

f

46

50

⊕

54

58

PIANO

WALKIN' WITH MR. BLUES

ARRICONE

♩ = 120 SWING

PIANO

F⁷ B^{b7} F F⁷ B^b/D D^{b7} C⁷

(A) PNO.

F⁷ B^{b7} F⁷

PNO.

B^{b7} F⁷ A^mi⁷ D⁷ *ff*

PNO.

G^mi⁷ C⁷ F⁷ D⁷(b⁹) G^mi⁷ C⁷

(B) PNO.

F⁷ B^{b7} F⁷

PNO.

B^{b7} B^{b7} F⁷ A^mi⁷ D⁷ *ff*

PNO.

G^mi⁷ C⁷ F⁷ D⁷ G^mi⁷ C⁷

2 PIANO F⁷ (SOLOS) B^{b7} MR. BLUES F⁷

PNO. 29

PNO. 33

PNO. 37

PNO. 41

PNO. 46

PNO. 50

PNO. 54

PNO. 58

B^{b7} F⁷ A^{Mi7} D⁷

G^{Mi7} C⁷ F⁷ D⁷ G^{Mi7} C⁷

G^{Mi7} C⁷ F⁷ (TUTTI) B^{b7} F⁷

B^{b7} F⁷ A^{Mi7} D⁷

G^{Mi7} C⁷ F F⁷ B^b/D D^{b7} C⁷ F

G^{Mi7} C⁷ F⁷ A^{Mi7} D⁷⁽⁹⁾

G^{Mi7} C⁷ SOLO F⁹⁽¹³⁾

Detailed description of the piano score: The score is for a piano solo in the key of B-flat major. It consists of eight staves of music. The first staff (measures 29-32) features a melodic line with a repeat sign and a first ending. The second staff (measures 33-36) continues the melody with a second ending. The third staff (measures 37-40) includes a first ending with a triplet. The fourth staff (measures 41-45) features a 'TUTTI' section with dense chordal textures and accents. The fifth staff (measures 46-49) continues the 'TUTTI' section. The sixth staff (measures 50-53) concludes the 'TUTTI' section with a final cadence. The seventh staff (measures 54-57) returns to a melodic line. The eighth staff (measures 58-61) features a 'SOLO' section with a final chord marked F⁹⁽¹³⁾.

BASS

WALKIN' WITH MR. BLUES

ARRICONE

♩=120 SWING

F⁷ B^{b7} F F⁷ B^b/D D^{b7} C⁷

(A) F⁷ B^{b7} F⁷

Section A, first system: Four measures. Notes: Bb2, D3, F3, Ab3; Bb2, D3, F3, Ab3; Bb2, D3, F3, Ab3; Bb2, D3, F3, Ab3. Chords: F7, Bb7, F7. A fermata is placed over the first measure.

B^{b7} F⁷ Am⁷ D⁷

9 *ff*

Section A, second system: Four measures. Notes: Bb2, D3, F3, Ab3; Bb2, D3, F3, Ab3; Bb2, D3, F3, Ab3; Bb2, D3, F3, Ab3. Chords: Bb7, F7, Am7, D7. A fermata is placed over the last measure. Dynamics: *ff*.

Gm⁷ C⁷ F⁷ D^{7(b9)} Gm⁷ C⁷

13

Section A, third system: Four measures. Notes: Bb2, D3, F3, Ab3; Bb2, D3, F3, Ab3; Bb2, D3, F3, Ab3; Bb2, D3, F3, Ab3. Chords: Gm7, C7, F7, D7(b9), Gm7, C7. A fermata is placed over the first measure.

(B) F⁷ B^{b7} F⁷

mf

Section B, first system: Four measures. Notes: Bb2, D3, F3, Ab3; Bb2, D3, F3, Ab3; Bb2, D3, F3, Ab3; Bb2, D3, F3, Ab3. Chords: F7, Bb7, F7. Dynamics: *mf*.

B^{b7} F⁷ Am⁷ D⁷ ⊕

21 *ff*

Section B, second system: Four measures. Notes: Bb2, D3, F3, Ab3; Bb2, D3, F3, Ab3; Bb2, D3, F3, Ab3; Bb2, D3, F3, Ab3. Chords: Bb7, F7, Am7, D7. A fermata is placed over the last measure. Dynamics: *ff*.

Gm⁷ C⁷ F⁷ D⁷ Gm⁷ C⁷

25

Section B, third system: Four measures. Notes: Bb2, D3, F3, Ab3; Bb2, D3, F3, Ab3; Bb2, D3, F3, Ab3; Bb2, D3, F3, Ab3. Chords: Gm7, C7, F7, D7, Gm7, C7. A fermata is placed over the first measure.

2 BASS F7 (SOLOS

B^b7

MR. BLUES

F7

29 *mf*

33

37

41

46

50

54

58

DRUM SET

WALKIN' WITH MR. BLUES

ARRICONE

♩=120 SWING

(A)

(B)

(SOLOS)

29

2

DRUM SET

MR. BLUES

(TUTTI)

41

46

50

54

58

SCORE

WALKIN' WITH MR. BLUES

ARRICONE

♩=120 SWING

(A)

MR. BLUES

(B)

Guitar Chord Chart:
F7 D7(b9) Gmi7 C7 F7 Bb7 F7 Bb7 Bb7 F7 Am7 D7 Gmi7 C7 F7 D7 Gmi7 C7

SOLOS

MR. BLUES

Chord progression: G⁷ D⁷ G⁷ D⁷ F⁷Mi⁷ B⁷ E^{Mi} A⁷ D⁷ B⁷ E^{Mi} A⁷

Instrument parts: A. Sax. 1, A. Sax. 2, T. Sax. 1, T. Sax. 2, B. Sax., Bb. Trpt. 1, Bb. Trpt. 2, Bb. Trpt. 3, Bb. Trpt. 4, Ten. 1, Ten. 2, Ten. 3, Ten. 4, Gtr., Pno., Bass, D. S.

Tempo/Performance markings: *mf*, *f*, *2*

MR. BLUES

(Tutti)

42

A. SX. 1

A. SX. 2

T. SX. 1

T. SX. 2

B. SX.

B♭ Trp. 1

B♭ Trp. 2

B♭ Trp. 3

B♭ Trp. 4

Tbn. 1

Tbn. 2

Tbn. 3

Tbn. 4

Gr.

Pno.

Bass

D. S.

42

MR. BLUES

The musical score for "Mr. Blues" on page 5 consists of the following parts and instruments:

- Saxophones:** A Sax. 1 & 2, T. Sax. 1 & 2, B. Sax.
- Trumpets:** B. Trp. 1, 2, 3, 4
- Trombones:** Tbn. 1, 2, 3, 4
- Guitar (Gr.):** Features a solo section with a "SOLO" marking. Chord symbols are: Gm7, C7, F7, Am7, D7(9), Gm7, C7, F9(13).
- Piano (Pno.):** Chord symbols are: Gm7, C7, F7, Am7, D7(9), Gm7, C7.
- Bass (Bass):** Provides a steady bass line.
- Drums (D.S.):** Provides a rhythmic accompaniment.

Each instrument part includes a key signature of one flat (Bb) and a 4/4 time signature. The score is written in standard musical notation with various note values, rests, and articulation marks.